Part # CB-2272, Double Contact Candelabra Bayonet Lampholders

Zinc plated steel shell and bracket with spring loaded wires, phenolic contact insert, brass nickel plated contacts, 18 Awg UL 105C black 6" wires. Custom brakets and wires available. UL Rated 75W 125V.

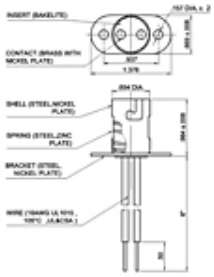

SPECIFICATIONS

Bulb Base	BA15D
Wattage Rating	75 W
Voltage Rating	125 V
Wire	18 AWG 105C
UL Approved	✔
Minimum Order	1